ARCHTECH

EMPOWERING YOUTH TO REDISCOVER EUROPE'S ARCHITECTURAL LEGACY

HOW TO RECORD BUILDING RELATED DATA TO SUPPORT YOUTH

A module to support youth workers in familiarising their youth groups with data collection and documentation of heritage buildings using a digital data recording form.

ludicius INTERACTIVE

Innovation Hive

CITIZENS IN POWER

KlemKa CoLAB

L-Università ta' Malta

Co-funded by the European Union

Funded by the European Union. Views and opinions expressed are however those of the author(s) only and do not necessarily reflect those of the European Union or the Foundation for the Management of European Lifelong Learning Programmes. Neither the European Union nor the granting authority can be held responsible for them. Project Number: KA220-YOU-7A2D4D49

Deliverable Factsheet

Project Number:	2023-2-FR02-KA220-YOU-000174646
Project Acronym:	ArchTech
Project Title:	Empowering Youth to Rediscover Europe's Architectural Legacy
Result:	R2.3 – Training Module 3: “How to record building related data to support youth workers in familiarizing their youth groups with data collection and documentation of heritage buildings using a digital data recording form”
Author(s):	Valanto Constantinou, Citizens in Power (CIP)
Approved by:	[All partners]
Abstract:	Training Module 3 aims to equip youth workers with the tools and knowledge to guide young people in exploring and documenting heritage buildings, through the use of a digital data recording form and hands-on activities. This module empowers youth groups to actively connect with their cultural heritage while building valuable skills in observation, documentation, and digital literacy.
Keyword list:	digital tools, heritage preservation, youth empowerment, urban planning, awareness campaigns, community building, social innovation, cultural heritage, capacity building, skill development
Please cite as:	Constantinou. V.(2025) Training Module 3: “How to record building related data to support youth workers in familiarizing their youth groups with data collection and documentation of heritage buildings using a digital data recording form. ArchTech Consortium. Accessible at
Copyright:	Creative Commons – Attribution 4.9 International - CC BY 4.0

Co-funded by the European Union

Statement of originality

This deliverable contains original, unpublished work except were indicated otherwise. Acknowledgement of previously published material and the work of others has been made through appropriate citation, quotation or both.

Disclaimer

Co-funded by the European Union	Funded by the European Union. Views and opinions expressed are however those of the author(s) only and do not necessarily reflect those of the European Union or the European Education and Culture Executive Agency (EACEA). Neither the European Union nor EACEA can be held responsible for them. Project Number: 2023-2-FR02-KA220-YOU-000174646

Partnership

Name	Role	Country
LUDICIUS INTERACTIVE SARL	Coordinator	France
C.I.P. CITIZENS IN POWER	Partner	Cyprus
INNOVATION HIVE	Partner	Greece
KLEMKA COLAB	Partner	Spain
UNIVERSITA TA MALTA	Partner	Malta

All Partner Logos

Table of Figures

Figure 1: The infographic illustrates cultural heritage, divided into tangible (monuments, buildings, sites) and intangible (traditions, languages, rituals) aspects, based on UNESCO (2003). 9
Figure 2: This infographic challenges traditional heritage decision-making and proposes a shift: from top-down authority to youth-driven action, empowering those affected—especially young people—to shape and protect their cultural heritage. 10
Figure 3:An overview of UNESCO-inspired criteria for defining heritage buildings, highlighting cultural, architectural, historical, and social values—from creative genius and technical excellence to traditions, testimonies, and universal significance. 11
Figure 4: This infographic identifies key threats to historic buildings—ranging from urbanization and neglect to climate change, poor funding, and youth non-involvement—underscoring the urgent need for protective action and inclusive engagement. 12
Figure 5: This infographic presents five key methods for documenting heritage—ranging from laser scanning and drone imaging to GIS mapping, immersive technologies, and cloud platforms—highlighting how digital tools safeguard cultural memory. 15
Figure 6: Figure 6 The purpose of the digital recording form is to systematically capture, processs, and preserve information related to heritage buildings. 16

Contents

Deliverable Factsheet 1
Partnership 2
Table of Figures 3
EXECUTIVE SUMMARY 6
CHAPTER 1: Module Overview 7
CHAPTER 2: Learning Object 8
CHAPTER 3: Content 9
3.1 Understanding Cultural Heritage 9
3.1.1 What is Cultural Heritage? 9
3.1.2 Why is Cultural Heritage Important for Youth? 10
3.2 Heritage Buildings: Preserving Architectural Legacy 11
..... 11
3.2.1 What Defines a Heritage Building? 11
3.2.2 Threats to Heritage Buildings 12
3.3 Documenting Heritage: Techniques and Digital Tools 13
3.3.1 Why is Documentation Important? 13
3.3.2 Modern Heritage Documentation Methods 15
3.4 Introduction to the Digital Recording Form 16
3.4.1 What is the Digital Recording Form? 16
3.4.2 Key Sections of the Digital Recording Form 17
Summary and Review 22
CHAPTER 4: Activities and Exercises 23
CHAPTER 5: Assessments 30
5.1: Knowledge-Based Assessments 30
5.1.1 Multiple-Choice Quiz 30
Introduction to the Digital Recording Form 32
5.1.2 Short Answer Questions 33
5.2: Practical Assignments 34
5.2.1 Heritage Documentation Exercise 34
5.2.2 Role-Playing Exercise: Heritage Investigator 34

5.3. Peer Review and Feedback 34
5.3.1 Self-Reflection Exercise 34
5.3.2 Scenario-Based Quiz 35
CHAPTER 6: Resources and References 36
CHAPTER 7: Conclusion and Summary 39

EXECUTIVE SUMMARY

The Work Package 2 “ArchTech Modular Training for Youth Workers” offers five training modules designed to raise awareness around key principles of the ArchTech project. Grounded in a specific knowledge framework, these modules will be adaptable to the varying learning contexts of trainees, considering their competencies, skills, and social and cultural backgrounds.

WP2 will explore how built heritage contributes to shaping the urban experience in cities across Europe, providing youth workers with valuable information and resources to engage youth groups (ages 16-35) with the project's core concepts, methods, and tools.

Additionally, it will enhance youth workers' digital skills, focusing on the creation and functionality of mobile applications. The ArchTech Modular Training for Youth Workers aims to empower youth workers across Europe, enhance their skills in heritage preservation, and foster civic participation among young people. By implementing these training modules, the Project envisions a strengthened community engagement in cultural heritage, leading to more informed and active youth advocates for built heritage preservation.

CHAPTER 1: Module Overview

The aim of this Module is to equip youth workers with the necessary knowledge, tools and skills to document heritage buildings, enabling them to engage their groups in recording heritage sites while promoting civic engagement and awareness. It teaches youth workers how to engage and guide their groups (ages 16-35) in collecting, organizing, and preserving valuable information about local architectural and cultural landmarks. The module highlights the importance of digital tools in gathering and managing data on heritage sites, as part of a broader initiative to promote cultural preservation and civic engagement —such as the *Faro Convention* (Council of Europe, 2020) and the *European Year of Cultural Heritage* (2018)— introducing a digital recording form for their collection.

The digital form aims to simplify and standardize the documentation process. By mastering this tool, youth workers will be able to help their groups contribute to creating a comprehensive record of heritage sites —thereby heightening their sense of responsibility and willingness to actively safeguard these sites. These records aim to support preservation efforts and foster community awareness, engagement, as well as a shared sense of belonging in safeguarding cultural heritage. In addition to this the youth workers will be equipped with the skills and knowledge on how they can effectively learn to document heritage buildings, further fuelling their commitment to the task. Overall, it emphasizes the role of digital tools in simplifying documentation and fostering a sense of responsibility among young people for cultural preservation.

LEARNING OBJECTIVES

#1 Use a Digital Data Recording Form Proficiently

- Specific: Learn to accurately collect, organize, and document heritage site data using a standardized digital form.
- Measurable: Successfully complete a sample data recording form with at least 95% accuracy.
  Attainable: Participants will receive hands-on practice and guided exercises to build proficiency.
- Relevant: Mastering the digital form is essential for ensuring consistency in heritage documentation.
- Time-bound: Achieve proficiency by the end of the module through practical exercises.

#2 Guide Youth in Structured Data Collection

- Specific: Develop the ability to train and support youth groups in heritage site documentation.
- Measurable: Lead at least one fieldwork exercise where youth participants document a heritage building using the provided digital tools.
- Attainable: Step-by-step guidance and role-playing activities will prepare youth workers for real-world application.
- Relevant: Youth engagement is a key goal of the module, ensuring high-quality and accurate data collection.
- Time-bound: Conduct a supervised documentation session within the module timeframe.

#3 Understand the Role of Heritage Documentation in Civic Engagement

- Specific: Explain how heritage documentation supports cultural identity, community engagement, and European identity-building.
  Measurable: Write a short reflection (minimum 300 words) identifying at least three ways heritage documentation fosters civic engagement.
- Attainable: Participants will explore real-world examples and case studies to understand the impact.
- Relevant: Raising awareness and fostering a shared sense of responsibility is central to the module's purpose.
- Time-bound: Complete the reflection exercise within the training session.

CHAPTER 3: Content

This chapter explores the fundamentals of cultural heritage, including its tangible and intangible aspects, the role of youth in preservation, and the significance of heritage buildings. It discusses the various threats faced by heritage structures and introduces modern documentation techniques and digital tools. The objective is to provide participants with the knowledge and methods necessary for effectively documenting and protecting cultural landmarks, but also with the incentive to do so.

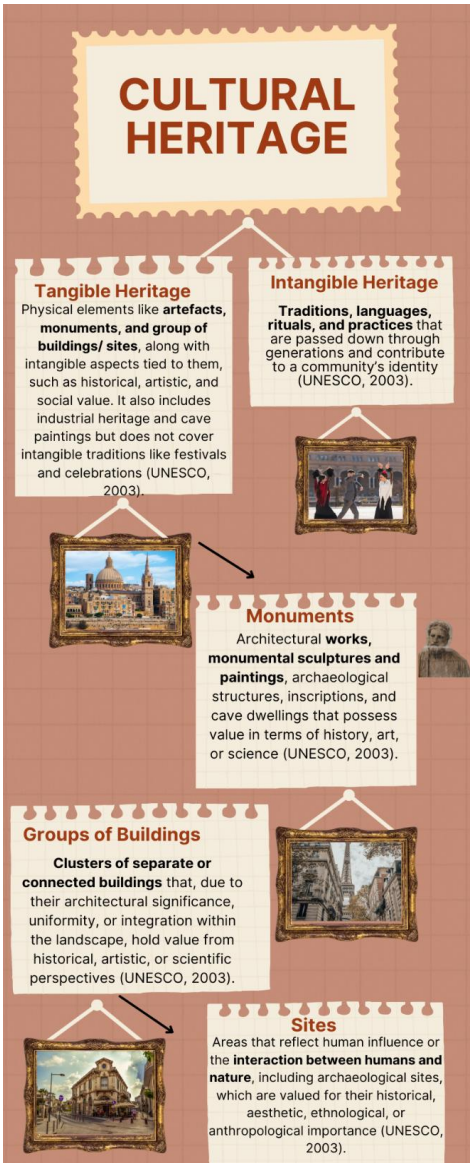

Figure 1: The infographic illustrates cultural heritage, divided into tangible (monuments, buildings, sites) and intangible (traditions, languages, rituals) aspects, based on UNESCO (2003).

3.1 Understanding Cultural Heritage

3.1.1 What is Cultural Heritage?

Cultural heritage includes artefacts, monuments, buildings, sites, museums that have a diversity of values including symbolic, historic, artistic, aesthetic, ethnological or anthropological, scientific and social significance (UNESCO, 2003). It includes tangible heritage (movable, immobile and underwater), intangible cultural heritage (ICH) embedded into cultural, and natural heritage artefacts, sites or monuments (UNESCO, 2003). The definition excludes ICH related to other cultural domains such as festivals, celebration etc. It covers industrial heritage and cave paintings (UNESCO, 2003).

Tangible cultural heritage includes physical objects and structures such as monuments, buildings, and artifacts. These are classified into:

1. Monuments: Architectural works, monumental sculptures and paintings, archaeological structures, inscriptions, and cave dwellings that possess value in terms of history, art, or science.
2.Groups of buildings: Clusters of separate or connected buildings that, due to their architectural significance, uniformity, or integration within the landscape, hold Value from historical, artistic, or scientific perspectives.
3.Sites: Areas that reflect human influence or the interaction between humans and nature, including

archaeological sites, which are valued for their historical, aesthetic, ethnological, or anthropological importance.

Intangible cultural heritage includes traditions, languages, rituals, and practices that are passed down through generations and contribute to a community's identity (UNESCO, 2003).

3.1.2 Why is Cultural Heritage Important for Youth?

Debates surrounding heritage usually revolve around fundamental value issues—what is worth preserving and who decides. These discussions frequently highlight the tension between institutionalized heritage recognition and the expertise deemed necessary to ascribe official value to historic sites (Madgin et al., 2016).

Although heritage in theory is supposed to be accessible to all and held for the generations to follow, in reality access to heritage, particularly in decision-making and representation, is disproportionate (Madgin et al., 2016). Some are left out, not because they are not interested, but due to institutional designs that do not necessarily make space for their opinion and interests (Madgin et al., 2016).

Young people are among the excluded groups in heritage conservation, as they "remain largely anonymous from heritage conservation policy and practice" (Azevedo, 2012). Likewise, the role of heritage within the youth sector is overlooked, with organizations viewing heritage as an abstract concept rather than a fundamental aspect to be included in youth work (CPI, 2015).

Heritage is a living, dialogic process rather than a collection of artifacts (Smith, 2006). Heritage can be an empowering vehicle through which young people can construct identities, participate in civic life, and reshape tradition in forms resonant with their lives. Culture can be a powerful force shaping identity in early adolescence and emerging adulthood (Crocetti & Meeus, 2014) and fosters good mental health (Fancourt & Finn, 2019). Engaging

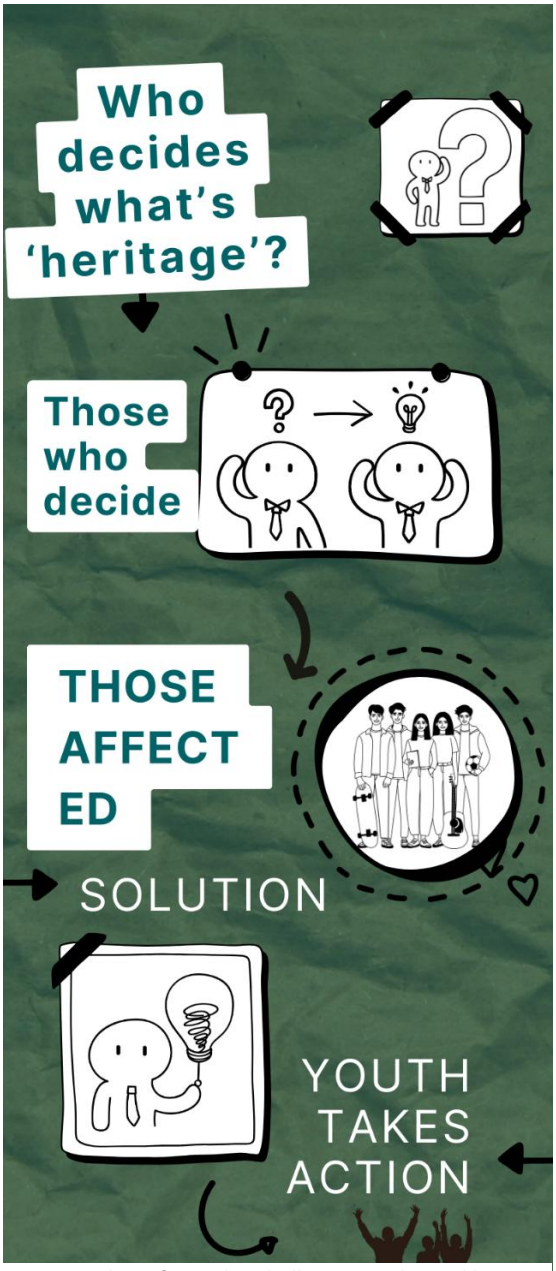

Figure 2: This infographic challenges traditional heritage decision-making and proposes a shift: from top-down authority to youth-driven action, empowering those affected—especially young people—to shape and protect their cultural heritage.

young people as co-actors in interpreting and maintaining heritage empowers them as custodians of culture and also helps heritage relate to people across generations, which can be beneficial for them (Pillemer et al., 2022). Cultural heritage is not old buildings and museums, it is about who we are, where we come from, what we exist for, and how we construct our future. It is more bricks and mortar, it is a group of stories, artwork, human beings and areas that reveal to a community who it is. Heritage is not the past—it's about YOU, your rights and how you make it a part of today.

3.2 Heritage Buildings: Preserving Architectural Legacy

Figure 3:An overview of UNESCO-inspired criteria for defining heritage buildings, highlighting cultural, architectural, historical, and social values—from creative genius and technical excellence to traditions, testimonies, and universal significance.

3.2.1 What Defines a Heritage Building?

Heritage buildings at a first glance, can be mistaken just for old buildings. However they are symbols of history, identity, and culture of a society. These buildings tell stories of the past and serve as a bridge between generations (Jokilehto, 1999). According to UNESCO (1972), heritage buildings hold "outstanding universal value" and contribute to cultural diversity, historical awareness, and community identity. But how does a building become "heritage"?

Under the guidelines of the UNESCO World Heritage Convention (1972) a building must fulfill at least one of several key criteria that range from representing a major stage in human history, showcasing a distinctive architectural style, or bearing special cultural or social importance (See infographic).

While official criteria (e.g., UNESCO or ICOMOS) offer practical guidelines for recognizing heritage sites, this module encourages individual participation and emphasizes local significance by involving people who live there. A building's design, material, or style may point toward a particular historical period, but the sentiments, traditions and shared habits associated with it—neighbourhood festivities, events—are what can lend

a special meaning beyond bricks and mortar both in a personal but also in a community level.

The module enforces youth to play an active role in deciding what is significant enough to be conserved, through the encouragement of collecting historical but also personal and collective perspectives using the digital data recording form. This procedure enriches both the physical and emotional aspects of heritage for current and future generations and makes it relatable. The documentation of the physical and emotional significance of buildings contributes to the sense of identity and continuity that makes them worth protecting and sets youth in the forefront of preservation.

3.2.2 Threats to Heritage Buildings

Since 1964 in the "Venice Charter" , the International Council on Monuments and Sites (ICOMOS) has raised concerns that many heritage buildings are at risk due to urbanization, climate change, and neglect. Further challenges to the preservation of historic structures include uncontrolled tourism, insufficient funding, inadequate legislative protections, pollution, and natural disasters (Pendlebury, Townshend, & Gilroy, 2004; Veldpaus, Pereira Roders, & Colenbrander, 2013).

Safeguarding heritage buildings is not limited to their restoration, it involves proactive planning, community engagement, and sustainable conservation measures to maintain both the material and the intangible aspects of each site (Feilden & Jokilehto, 1998). Hence, heritage conservation is not restricted to institutional responsibility but extends and requires community involvement since sustainable management is necessary (ICOMOS, 1964).

In this way, you and your peers can become important actors in cultural heritage, by using your curiosity, creativity, enthusiasm and perspectives on what is important to the preservation process. This module will provide you with the needed skills and knowledge to help you document heritage buildings by collecting, organizing, and sharing valuable information (e.g. threats they face), ensuring local history remains relevant but also actively shaping the future of these sites. This dynamic engagement ensures that local history is preserved, empowering communities and fostering a sense of shared cultural identity in an ever-changing world.

Figure 4: This infographic identifies key threats to historic buildings—ranging from urbanization and neglect to climate change, poor funding, and youth non-involvement—underscoring the urgent need for protective action and inclusive engagement.

3.3 Documenting Heritage: Techniques and Digital Tools

3.3.1 Why is Documentation Important?

The documentation of historic structures traces its roots to ancient civilizations such as Mesopotamia and Egypt, as it can be seen in clay tablets and hieroglyphic inscriptions (Zahi, 2006). These early forms of documentation served to record achievements, preserve memory, and transmit knowledge across generations. The practice gains new significance for purposes of conservation especially after World War II (Jokilekto, 2002). By recording these sites, future generations could preserve not only physical artifacts but also the intangible cultural values associated with them (Jokilekto, 2002). The documentation of heritage buildings "it is usually the most fundamental and crucial process that can affect and facilitate any required procedures to preserve heritage buildings for the next generations or enhance their performance in order to enable them to achieve their current or future functions" " (Khalil et al., 2021).

Heritage documentation is seen as the systematic collection and archiving of tangible and intangible elements of historic structures and environments. Its purpose is to supply accurate information that will enable correct conservation, monitoring and maintenance for the survival of an artefact" (Khalil et al., 2021; Dore and Murphy, 2017).

In the context of endangered buildings, it is not just an administrative task-it is the lifeline that connects past, present, and future generations. First and foremost, effective documentation needs to provide all the information needed for both the daily care and long-term management of historic structures. By recording essential information related to the buildings such as architectural features, materials, conditions, and usage, documentation ensures that stewards of heritage sites will have the needed information to make decisions at every stage of a building's life. Whether it involves routine maintenance or emergency interventions, precise records empower stakeholders to act swiftly and appropriately (Hamamcioglu-Turan & Akbaylar, 2011; RecorDIM Task Group 16, 2007).

Beyond its practical functions, documentation leads to a deeper appreciation and understanding of historic structures to the public. When young people, visitors, and local communities research about stories, finding drawings, taking photographs, and discovering maps that can capture the uniqueness of a site, they can develop a stronger emotional connection to the heritage around them. This understanding is crucial, as appreciation often sparks the commitment that is needed to advocate for protection and conservation (EAMENA, 2021).

In addition, accurate documentation plays a crucial role in identifying the significance of a building and informing appropriate conservation strategies. Without a clear documentation of what makes a building valuable, whether it is its craftsmanship, historical context, or

cultural symbolism, there is a risk that preservation efforts may being misguided or incomplete. In cases where heritage sites suffer from alteration, neglect, or even destruction, documentation becomes even more important. It offers a detailed account that supports decisions related to reconstruction or restoration, ensuring that interventions remain faithful to the spirit and authenticity of the original structure (Hamamcioglu-Turan & Akbaylar, 2011; RecorDIM Task Group 16, 2007).

Additionally, recording can become a mean of protection against loss. In a world where cultural heritage sites are threatened from urban development, natural disasters, or conflict, documenting endangered buildings is all too frequently the only means of ensuring their remembrance. In case that physical preservation will no longer feasible, complete documentation enables parts of such buildings-architectural details, cultural significance, historical importance-to live on in archives, exhibitions, and educational programs (RecorDIM Task Group 16, 2007; EAMENA, 2021).

Lastly, documentation plays a greater intellectual role. By merging knowledge from various sites, historians, architects, and researchers learn from earlier times, cultural transformations, and ordinary living conditions throughout various ages (Khali, Abbas, & Hassan, 2021). With such shared knowledge, the past still informs present identities and future aspirations.

In summary, documentation is not just documenting buildings; it is ensuring that the histories that they document, safeguarding the knowledge that they embody, and allowing the next generations to build on their heritage (RecorDIM Task Group 16, 2007; Khali et al., 2021).

In the context of heritage conservation, documentation serves several key purposes:

- provides a detailed record of a site's condition, materials, and design prior to intervention, ensuring that any restoration work can be faithful to the original as much as possible (Feilden & Jokilehto, 1998).
- helps identify and prioritize conservation needs, leading to informed decision-making and more efficient resource allocation (Letellier, Schmid, & LeBlanc, 2007).
- can have educational value, if younger generations can access and engage with their cultural heritage even if the physical structures themselves are no longer intact.

The involvement of youth in documentation efforts is critical. The purpose is not only to pass down technical skills but also a deeper sense of cultural responsibility. Youth participation helps bridge the gap between past and future, fostering a new generation of heritage advocates who can continue to preserve and protect the legacy of historic buildings.

3.3.2 Modern Heritage Documentation Methods

Figure 5: This infographic presents five key methods for documenting heritage—ranging from laser scanning and drone imaging to GIS mapping, immersive technologies, and cloud platforms—highlighting how digital tools safeguard cultural memory.

In recent years, the development of cutting-edge digital technologies has revolutionised heritage documentation. Innovations such as three-dimensional laser scanning and photogrammetry (Remondino, 2011; Apollonio et al., 2017), drone imaging (Hanke & Ebrahim, 2017), GIS mapping (Ioannides et al., 2018), augmented and virtual reality(Bekele et al., 2018), Cloud-based platforms (Delgado & Vassiliades, 2015) have transformed the way we record and preserve historical sites.

Despite the many advantages, digital documentation has limitations, including high costs, the need for technical expertise, data preservation challenges, and ethical concerns related to privacy (Remondino, 2011; Hanke & Ebrahim, 2017; Delgado & Vassiliades, 2015). Most of the challenges are related to accessibility issues, especially to non-experts.

This module introduces the use of the digital data recording form, a simple tool, that combines both traditional and modern techniques, ensuring comprehensive heritage documentation, and most importantly, community participation. Crowdsourcing initiatives allow local communities to contribute narratives, images, and location data, making heritage records more inclusive (Simon et al., 2019).

The democratization of heritage documentation strengthens engagement while enhancing the depth and accuracy of historical records.

3.4 Introduction to the Digital Recording Form

3.4.1 What is the Digital Recording Form?

Figure 6: Figure 6 The purpose of the digital recording form is to systematically capture, processs, and preserve information related to heritage buildings.

The Digital Recording Form is an essential tool for standardized documentation of heritage buildings. It was created by Citizens in Power to streamline the documentation process by integrating both traditional and modern techniques. This structured tool is designed to capture, analyze, and preserve heritage information, ensuring a systematic approach to conservation. The digital recording form serves as a structured tool to systematically document heritage buildings. It includes key sections that ensure accurate data collection for preservation and research purposes. The form captures essential aspects such as building identification, architectural details, historical context, ownership, accessibility, and photographic documentation.

3.4.2 Key Sections of the Digital Recording Form

Each section of the Digital Recording Form is structured to ensure comprehensive and systematic documentation. Below are the key sections, instructions for completing them, and useful tips, tricks, and resources to assist with accurate data entry. The form captures essential aspects such as building identification, architectural details, historical context, ownership, accessibility, and photographic documentation.

The digital recording form is most effective when used during on-site fieldwork, where participants can observe and document building features in real-time. This submodule emphasizes preparation, practical application, and the integration of mobile technology to optimize data collection processes.

Before field visits, participants are encouraged to prepare by conducting preliminary research on the targeted heritage site and ensuring their devices are equipped with the ArchTech mobile application. Preparation also involves downloading offline templates of the digital recording form to mitigate connectivity issues in remote locations (Hassani, 2015).

During fieldwork, participants focus on observing and recording key architectural details, including dimensions, materials, and structural conditions. Using tools such as laser measurers and mobile cameras, they can enhance the accuracy of their entries. Ioannides & Quak (2014) emphasize the importance of real-time synchronization in mobile applications, which allows users to upload data directly to cloud storage for collaborative analysis.

To facilitate teamwork, this module encourages participants to adopt specific roles, such as photographer, recorder, or validator, ensuring efficient workflow. Collaborative documentation not only enhances data quality but also fosters a sense of shared responsibility among participants (European Commission, 2018).

The hands-on nature of this submodule enables participants to apply their theoretical understanding in a practical setting, bridging the gap between digital tools and heritage documentation practices.

DIGITAL RECORDING FORM TEMPLATE

Building Identification
This section focuses on identifying the building by recording its name, location (including GPS coordinates), and unique identification code. Geotagging capabilities within digital tools help in real-time mapping of heritage sites.
Code: Assign a unique identification code using the format country initials_number
Tip: Ensure consistency in code formatting across all records to avoid duplication.
Resource: Consult the International Council on Monuments and Sites (ICOMOS) documentation guidelines.
Name: Enter the official name of the property
Tip: Cross-check with historical records or maps to verify the official name.
Resource: Use databases such as the UNESCO World Heritage List or local government archives.
Address: Provide full location details, including street, city, and country
Tip: Use GPS coordinates for precise geolocation, especially in rural areas.
Resource: Utilize Google Maps, OpenStreetMap, or the National Geographic Database.
Architectural Details
This section documents the key architectural elements and materials of the property, ensuring accurate classification and preservation efforts.
Typology: Select the original use classification of the property (e.g., residential, religious, commercial)

Tip: If unsure, consult historical sources or local experts for verification.
Resource: Refer to *A History of Architecture* by Spiro Kostof or The Getty Vocabulary Program.
Date of Construction: Indicate the year the building was completed
Tip: When the exact date is unknown, estimate based on architectural style and historical context.
Resource: Use *The Buildings of England* series by Nikolaus Pevsner or municipal records.
Style of Architecture: Classify the architectural style (e.g., Gothic, Baroque, Modernist)
Tip: Compare with architectural guides or consult an architect for precise classification.
Resource: Consult *A Field Guide to American Houses* by Virginia Savage McAlester or The Victoria & Albert Museum's Architectural Styles Guide.
Architect: Document the name(s) and background of the architect(s) involved
Tip: If not readily available, check archival records, old permits, or local historical societies.
Resource: Use the *Dictionary of Architects* or the Historic American Buildings Survey (HABS).
Historical Context
This section captures the building's historical significance, including notable events, cultural associations, and usage changes over time.
Temporal Context: Describe significant historical events that influenced the property's development
Tip: Look for local narratives or news archives to enhance contextual accuracy.
Resource: The British Library Digital Collections or *The Oxford Handbook of Cities in World History*.

Uses Over Time: Record the various functions of the property from its creation to the present day
Tip: Use old photographs, newspapers, or interviews with locals to track usage changes.
Resource: Check local newspapers via Chronicling America (Library of Congress) or The National Archives.
Collective Memory: Capture traditions, stories, or cultural associations linked to the property
Tip: Engage with the local community to gather oral histories and folklore.
Resource: Memory and Architecture by Eleni Bastea and the Oral History Review journal.
Ownership & Accessibility
Understanding ownership and access rights is critical for heritage management and public engagement.
Ownership: Identify the current owner or managing entity of the property
Tip: Confirm details with land registry records or municipal offices.
Resource: Consult the National Land Registry or government cadastre databases.
Accessibility: Specify whether the property is publicly accessible and note any restrictions
Tip: Verify on-site and check official tourism or government websites.
Resource: UNESCO Accessibility Reports and local tourism boards.
Policy Features
This section ensures that the property is evaluated for its heritage status and protection under relevant policies.

Heritage Scheduling: Indicate whether the property is protected under local, national, or international heritage policies
Tip: Consult heritage conservation lists or contact relevant authorities for updates.
Resource: Use *The Venice Charter* (1964) here and *The Burra Charter* (Australia ICOMOS) here.
World Heritage Status: Confirm if the property is a UNESCO World Heritage site or part of such a site
Tip: Cross-check with UNESCO's official database or national heritage organizations.
Photographic Documentation
Photographic records provide crucial visual evidence to support written documentation.
Photographic Documentation: Attach at least one contemporary photo and name it according to the assigned code
Tip: Capture images from multiple angles and ensure proper lighting to highlight architectural details.
Resource: Photographing Architecture and Interiors by Julius Shulman and Google Arts & Culture's Digital Archives.

SUMMARY AND REVIEW

Cultural heritage isn't just about old buildings and artifacts—it's about stories, identity, and the bridge between past and future. It includes tangible elements like monuments and intangible traditions that shape communities.

But here's the catch—who decides what's worth preserving? Youth are often left out of the conversation, yet they are the future custodians of heritage. By actively engaging in conservation, young people breathe new life into history, ensuring it stays relevant.

Heritage buildings, more than bricks and mortar, carry memories and cultural significance. However, they face growing threats from urbanization, climate change, and neglect. Preservation isn't just about restoring structures—it's about protecting identity.

So, how do we keep history alive? Through documentation!the Digital Recording Form provides a structured way to document heritage buildings, from architectural details to ownership and accessibility. This tool empowers communities to take an active role in heritage conservation.

Heritage isn't just the past—it's a living, evolving part of today and tomorrow. By embracing youth involvement, digital tools, and community-driven efforts, we ensure that history doesn't just survive—it thrives.

CHAPTER 4: Activities and Exercises

To enhance learning, this chapter presents engaging, hands-on activities that allow youth participants to apply their knowledge in meaningful ways. These activities emphasize interaction, creativity, and collaboration to encourage active participation and skill retention, aligning with the module's objectives of enhancing documentation skills, promoting digital literacy, and fostering community engagement in heritage conservation.

Heritage Detectives: The Lost Records Hunt

OBJECTIVE:
STRENGTHEN RESEARCH AND ANALYTICAL SKILLS IN HERITAGE DOCUMENTATION. (SUPPORTS LEARNING OBJECTIVE #1 & #2)

INSTRUCTIONS:
PARTICIPANTS RECEIVE MYSTERIOUS, INCOMPLETE HERITAGE RECORDS AND MUST UNCOVER MISSING FACTS. THEY DIG INTO ARCHIVES, CONDUCT INTERVIEWS, AND VERIFY SOURCES TO RECONSTRUCT THE FULL HISTORY. THEIR FINDINGS ARE COMPILED INTO A "RESTORED" DIGITAL DATA RECORDING FORM.

GROUP SIZE & ROLES:
TEAMS OF 3-5 (RESEARCHER, DATA RECORDER, PRESENTER)

MATERIALS NEEDED:
DIGITAL ARCHIVES, RECORDING TOOLS, RESEARCH GUIDES

TIME FRAME:
2-3 HOURS

ASSESSMENT:
ACCURACY, DEPTH OF RESEARCH, PRESENTATION QUALITY

REAL-WORLD IMPACT:
WINNING TEAM EARNS THE “MASTER DOCUMENTER” TITLE, AND TOP REPORTS MAY BE ARCHIVED BY HERITAGE ORGANIZATIONS.

Time Travelers: Heritage Then & Now

OBJECTIVE:
DEVELOP ANALYSIS SKILLS BY COMPARING PAST AND PRESENT HERITAGE CONDITIONS. (SUPPORTS LEARNING OBJECTIVES #1, #2,#3)

INSTRUCTIONS:
PARTICIPANTS "TRAVEL THROUGH TIME" USING OLD PHOTOS, MAPS, AND DIGITAL TOOLS.
THEY DOCUMENT CURRENT CONDITIONS, CREATING A BEFORE-AND-AFTER ANALYSIS WITH PHOTOS, DIGITAL SKETCHES, AND INSIGHTS.
FINDINGS ARE PRESENTED IN A VIRTUAL GALLERY OR SEMINAR.

GROUP SIZE & ROLES:
TEAMS OF 2-4 (ARCHIVIST, PHOTOGRAPHER, DIGITAL ANALYST, PRESENTER)

MATERIALS NEEDED:
ARCHIVAL IMAGES, CAMERAS, DIGITAL TOOLS

TIME FRAME:
2-4 HOURS

ASSESSMENT:
DEPTH OF ANALYSIS, CLARITY OF VISUALS, PRESERVATION INSIGHTS

REAL-WORLD IMPACT:
BEST REPORTS FEATURED IN A DIGITAL HERITAGE ARCHIVE.

Monument Guardians: Adopt & Preserve

Objective:
Foster community engagement and long-term conservation efforts. (Supports Learning Objective #1, #2,#3)

Instructions:
Teams adopt a forgotten monument and create a conservation plan.
They research its history, interview locals, and suggest restoration strategies.
They present their plan to local heritage authorities.

Group Size & Roles:
Teams of 4-6 (Researcher, Digital Planner, Community Liaison, Presenter)

Materials Needed:
Mapping tools, research sources, presentation materials

Time Frame:
One week (flexible)

Assessment:
Feasibility, community impact, creativity

Real-World Impact:
Best plans may be officially recognized or implemented.

Snap & Sketch: The Heritage Chase

OBJECTIVE:
DEVELOP FAST DOCUMENTATION SKILLS THROUGH VISUAL STORYTELLING. (SUPPORTS LEARNING OBJECTIVE #1)

INSTRUCTIONS:
PARTICIPANTS RACE TO CAPTURE THE MOST UNIQUE ARCHITECTURAL DETAILS OF A HERITAGE SITE.
THEY QUICK-SKETCH KEY ELEMENTS OR ANNOTATE THEIR PHOTOS WITH HISTORICAL FACTS.
BEST ENTRIES ARE SHOWCASED IN A HERITAGE POP-UP EXHIBITION.

GROUP SIZE & ROLES:
INDIVIDUAL OR TEAMS OF 1-3

MATERIALS NEEDED:
CAMERAS/SMARTPHONES, SKETCHBOOKS

TIME FRAME:
30-60 MINUTES

ASSESSMENT:
CREATIVITY, UNIQUENESS, ACCURACY

REAL-WORLD IMPACT:
BEST WORKS DISPLAYED IN A MINI HERITAGE SHOWCASE.

Fact or Fake? Heritage Detectives

OBJECTIVE:
ENHANCE VERIFICATION AND CRITICAL THINKING SKILLS. (SUPPORTS LEARNING OBJECTIVE #1)

INSTRUCTIONS:
PARTICIPANTS ARE GIVEN A MIX OF REAL AND FAKE HERITAGE RECORDS.
THEY MUST SPOT INACCURACIES, CROSS-CHECK SOURCES, AND CORRECT ERRORS IN A DIGITAL RECORDING FORM.

GROUP SIZE & ROLES:
TEAMS OF 3-5 (INVESTIGATORS, ANALYSTS, EDITORS)
MATERIALS NEEDED:
HERITAGE RECORDS (SOME REAL, SOME ALTERED), VERIFICATION TOOLS

TIME FRAME:
1-2 HOURS

ASSESSMENT:
ACCURACY, SPEED, RESEARCH SKILLS

REAL-WORLD IMPACT:
TOP PERFORMERS EARN "HERITAGE TRUTH SEEKER" BADGES FOR ACCURACY.

CLASH OF ERAS: THE GREAT HERITAGE DEBATE

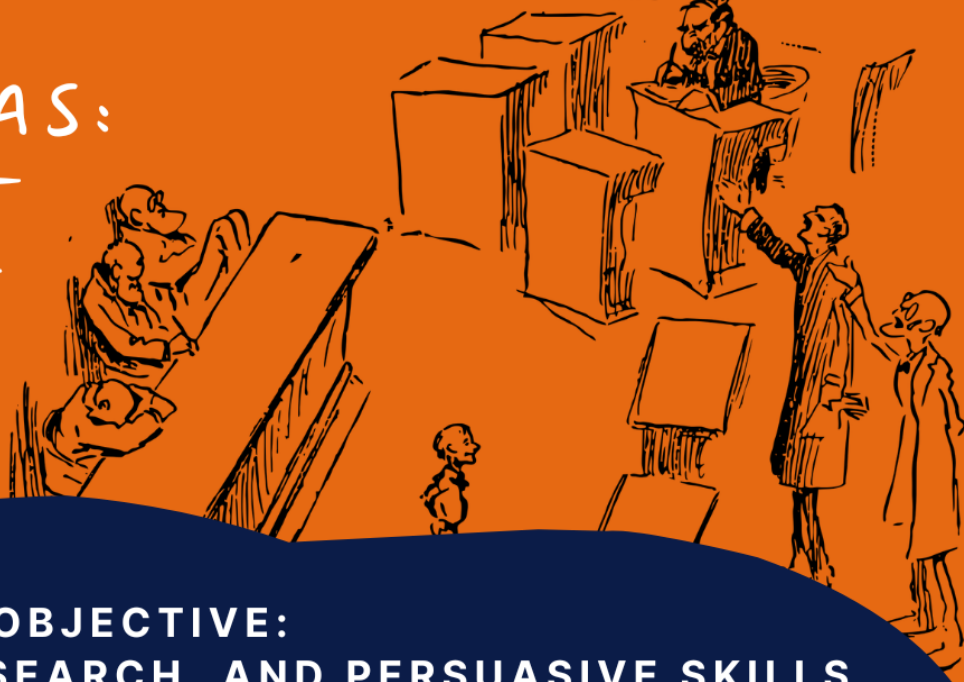

OBJECTIVE:
BUILD ADVOCACY, RESEARCH, AND PERSUASIVE SKILLS.
(SUPPORTS LEARNING OBJECTIVE #3)

INSTRUCTIONS:
TEAMS DEBATE WHETHER A HERITAGE SITE SHOULD BE PRESERVED, ADAPTED, OR REDEVELOPED.
EACH SIDE DEFENDS THEIR STANCE WITH RESEARCH AND CASE STUDIES.
THE MOST PERSUASIVE TEAM WINS AND GETS THEIR ARGUMENT PUBLISHED.

GROUP SIZE & ROLES:
TEAMS OF 4-6 (RESEARCHERS, DEBATERS, FACT-CHECKERS)

MATERIALS NEEDED:
RESEARCH DOCUMENTS, DEBATE TOOLS

TIME FRAME:
2 HOURS

ASSESSMENT:
STRENGTH OF ARGUMENT, USE OF EVIDENCE, PUBLIC SPEAKING

REAL-WORLD IMPACT:
WINNING ARGUMENT IS PUBLISHED AS AN "OFFICIAL YOUTH HERITAGE POLICY BRIEF."

CHAPTER 5: Assessments

This chapter includes assessments used to measure participants' understanding and retention of the material. Assessments take various forms, such as quizzes, tests, or practical assignments. Additionally, self-evaluation tools such as reflective prompts or exercises should be included at the end of each module or section to reinforce learning.

5.1: Knowledge-Based Assessments

5.1.1 Multiple-Choice Quiz

Understanding Cultural Heritage

1. What does cultural heritage include?

A) Only monuments and museums
B) Only tangible artifacts such as buildings and sculptures
C) Both tangible and intangible elements, including traditions and languages
D) Only historical sites recognized by UNESCO

Answer: C

2. Which of the following is NOT considered part of tangible cultural heritage?

A) Monuments and archaeological sites
B) Movable artifacts such as paintings and sculptures
C) Oral traditions and folk music
D) Buildings and industrial heritage

Answer: C

3. Why is cultural heritage important for youth?

A) It helps young people connect with their identity and participate in civic life
B) It is only relevant for historians and preservation experts
C) It has no significance in modern society
D) It prevents youth from learning about other cultures

Answer: A

4. What is one challenge young people face in participating in heritage conservation?

A) A lack of personal interest in history
B) Institutional barriers that exclude them from decision-making
C) The belief that heritage conservation is only for professionals
D) A lack of heritage sites in modern cities

Answer: B

Heritage Buildings: Preserving Architectural Legacy

5. What defines a heritage building?

A) Any building older than 100 years
B) A structure that holds historical, cultural, or social significance
C) Any building with unique architecture
D) Any government-owned building

Answer: B

6. According to UNESCO, what is one key criterion for a building to be considered a heritage site?

A) It must be built using only traditional materials
B) It must be owned by the government
C) It must have outstanding universal value
D) It must be older than 500 years

Answer: C

7. What makes a heritage building significant beyond its physical structure?

A) Its economic value
B) The emotions, traditions, and shared cultural meanings attached to it
C) Its size and location
D) Its use for tourism purposes

Answer: B

8. Which of the following is a major threat to heritage buildings?

A) Increased historical awareness
B) Urbanization, climate change, and neglect
C) Stronger conservation laws
D) Digital documentation

Answer: B)

Documenting Heritage: Techniques and Digital Tools

9. Why is documentation important in heritage conservation?

A) It helps create a record of a site's condition before any restoration
B) It is only useful for government agencies
C) It prevents public access to cultural sites
D) It replaces the need for physical restoration

Answer: A

10. Which of the following is a modern heritage documentation method?

A) Writing descriptions on paper only
B) Three-dimensional laser scanning and photogrammetry
C) Memorizing historical facts without recording them
D) Relying only on word-of-mouth historical accounts

Answer: B

11. What is one challenge associated with digital documentation?

A) It is always accessible and easy to use
B) It can be expensive and require technical expertise
C) It does not provide accurate records
D) It is only useful for ancient heritage sites

Answer: B

Introduction to the Digital Recording Form

12. What is the purpose of the digital recording form?

A) To collect and organize data about heritage buildings in a standardized way
B) To replace traditional forms of heritage preservation
C) To prevent public access to heritage sites
D) To make documentation a private process rather than a community effort

Answer: A

13. What key information does the digital recording form capture?

A) Only the building's architectural style
B) The building's history, architectural details, ownership, and photographic documentation

C) Only the name of the building and its location
D) The number of visitors to the site

Answer: B

13. **What is the biggest challenge in using digital tools for heritage documentation?**
    a) They are too simple to use
    b) High costs, technical expertise, and accessibility issues
    c) They do not provide detailed information
    d) They are only useful for museum exhibits

Answer: B

14. **How does crowdsourcing contribute to heritage documentation?**
    a) It allows communities to contribute narratives, images, and data about heritage sites
    b) It restricts public access to digital records
    c) It increases government control over heritage sites
    d) It replaces official heritage documentation

Answer: A

15. **What is the main function of the Digital Recording Form introduced in this module?**
    a) To standardize the documentation of heritage buildings using structured data collection
    b) To replace physical heritage sites with digital copies
    c) To serve as an alternative to UNESCO world heritage recognition
    d) To collect financial donations for heritage conservation

Answer: A

5.1.2 Short Answer Questions

1. Define heritage conservation and its importance.
2. Describe three risks to heritage structures and how to mitigate them.
3. How does young people's engagement help to promote cultural heritage preservation?
4. Outline the most crucial aspects of the digital recording form.
5. What are potential challenges one might face using the digital recording form, and how can these challenges be solved?

6. Why is photo documentation important in conservation of heritage?
7. How does the digital recording form ensure systematic documentation?
8. Explain how accessibility features of a heritage site influence its preservation.

5.2: Practical Assignments

5.2.1 Heritage Documentation Exercise

Participants will be divided into teams and given a sample heritage building case study. They will be required to accurately complete the digital data recording form based on provided information. The group with the most comprehensive and accurate documentation wins.

- Name and location
- Architectural details (style, materials, period of construction)
- Historical significance
- Current condition and potential threats
- Photos and sketches
- Ownership and accessibility details
- Policy features and protective status

5.2.2 Role-Playing Exercise: Heritage Investigator

Each participant will be assigned a role, e.g. historian, architect, community leader, or preservation officer. They will learn about a heritage site using the digital recording form and present findings from their specific perspective.

5.3. Peer Review and Feedback

Filled-in digital recording forms will be shared among participants, and constructive feedback will be provided to peers, pointing out accuracy, completeness, and room for improvement.

5.3.1 Self-Reflection Exercise

- What were the simplest and most challenging sections of the digital recording form to complete?
- How can this process of documentation be improved for increased efficiency and accuracy?

- How does the application of this form assist in cultural heritage preservation?

5.3.2 Scenario-Based Quiz

The participants will receive different sets of scenarios of heritage documentation problems to select from. They must select the most suitable action depending on what they are aware of.

Example Scenario: A heritage building is highly valued culturally but its architectural components are deteriorating due to environmental factors. Based on the digital recording template, what would be the priority items to record?

A) Former owners' history regarding the building

B) Structural condition of the building, material of construction, and evident damage

C) The total number of visitors last year

D) The cost of past renovations

(Correct option: B)

CHAPTER 6: Resources and References

Apollonio, F. I., Gaiani, M., & Sun, Z. (2019). A Reality Integrated BIM for Architectural Heritage Conservation. *Architecture and Design*. https://api.semanticscholar.org/CorpusID:113989680

Azevedo, M. (2012). *The evaluation of the social impacts of culture: Culture, arts and development [Phdthesis, Université Panthéon-Sorbonne - Paris I]. https://theses.hal.science/tel-01804118*

Bagnolo, V., & Paba, N. (2019). UAV-BASED PHOTOGRAMMETRY FOR ARCHAEOLOGICAL HERITAGE SITE SURVEY AND 3D MODELING OF THE SARDUS PATER TEMPLE (ITALY). *The International Archives of the Photogrammetry, Remote Sensing and Spatial Information Sciences*, *XLII-2/W17*, 45–51. https://doi.org/10.5194/isprs-archives-XLII-2-W17-45-2019

Bekele, M. K., Pierdicca, R., Frontoni, E., Malinverni, E. S., & Gain, J. (2018). A Survey of Augmented, Virtual, and Mixed Reality for Cultural Heritage. *Journal on Computing and Cultural Heritage*, *11*(2), 1–36. https://doi.org/10.1145/3145534

Bekele, M. K., Pierdicca, R., Frontoni, E., Malinverni, E. S., & Gain, J. (2018). A Survey of Augmented, Virtual, and Mixed Reality for Cultural Heritage. *Journal on Computing and Cultural Heritage*, *11*(2), 1–36. https://doi.org/10.1145/3145534

Bewley, R., Fradley, M., Wilson, A., & Kennedy, D. (2021). Documenting heritage in the 21st century: The EAMENA project and its potential for 'big data' research in Levantine archaeology. Levant, 53(1), 1–17. rg158bh841

Council of Europe. (2020, April). *The Faro Convention*: the way forward with heritage.

Crocetti, E., & Meeus, W. (2014). The identity statuses: Strengths of a person-centered approach. In K. C. McLean & M. Syed (Eds.), *The Oxford handbook of identity development* (pp. 97–114). New York, NY: Oxford University Press.

Cultural Policy Institute. (2015). *CRE-ACTIVE YOUTH: Promoting cultural heritage for tomorrow*.

European Commission. (2018). *Fostering cooperation in the European Union on skills, training and knowledge transfer in cultural heritage professions*. Publications Office of the European Union. https://data.europa.eu/doi/10.2766/92718

Fancourt, D., & Finn, S. (2019). *What is the evidence on the role of the arts in improving health and well-being? A scoping review*. Copenhagen: WHO Regional Office for Europe.

Feilden, B. M., & Jokilehto, J. (1998). *Management guidelines for world cultural heritage sites* (2nd ed.). ICCROM. https://www.iccrom.org/sites/default/files/2018-02/1998_feilden_management_guidelines_eng_70071_light_0.pdf ICCROM

Hamamcıoğlu-Turan, M., & Akbaylar, İ. (2011). Documentation of historic structures for the assessment of heritage characteristics. *Journal of Architectural and Planning Research, 28*(2), 129–151 http://hdl.handle.net/11147/6786

Hassani, F. (2015). Documentation of cultural heritage: Techniques, potentials, and constraints. *ISPRS - International Archives of the Photogrammetry, Remote Sensing and Spatial Information Sciences, XL-5/W7*, 207–214.https://doi.org/10.5194/isprsarchives-XL-5-W7-207-2015

Khali, H., Abbas, M., & Hassan, M. (2021). The limits of international human rights law in two case studies. Academic Commons.

ICOMOS. (1964). *International charter for the conservation and restoration of monuments and sites (The Venice Charter).* https://www.icomos.org/en/participer/179-articles-en-francais/ressources/charters-and-standards/157-thevenice-charter de.wikipedia.org+6icomos.org+6en.wikipedia.org+6

International Council on Monuments and Sites. (1964). *International charter for the conservation and restoration of monuments and sites (The Venice Charter 1964)*. Venice_Charter_EN_2023.pdf

Ioannides, M., Magnenat-Thalmann, N., & Papagiannakis, G. (Eds.). (2017). *Mixed Reality and Gamification for Cultural Heritage*. Springer International Publishing. https://doi.org/10.1007/978-3-319-49607-8

Ioannides, M., Magnenat-Thalmann, N., Papagiannakis, G., & Balet, O. (Eds.). (2018). *Mixed reality and gamification for cultural heritage*. Springer.

Jokilehto, J. (2007). *History of Architectural Conservation* (1st ed.). Routledge. https://doi.org/10.4324/9780080523118

Pendlebury, J., Townshend, T., & Gilroy, R. (2004). The Conservation of English Cultural Built Heritage: A Force for Social Inclusion? *International Journal of Heritage Studies*, *10*(1), 11–31. https://doi.org/10.1080/1352725032000194222

RecorDIM Task Group 16. (2007). *International heritage documentation standards: Draft report*. CIPA Heritage Documentation

Remondino, F. (2011). Heritage Recording and 3D Modeling with Photogrammetry and 3D Scanning. *Remote Sensing*, *3*(6), 1104–1138. https://doi.org/10.3390/rs3061104

Smith, L. (2006). *Uses of Heritage* (1st ed.). Routledge. https://doi.org/10.4324/9780203602263

Taylor, K. (2013). Cultural Mapping: Intangible Values and Engaging with Communities with Some Reference to Asia. *The Historic Environment: Policy & Practice*, *4*(1), 50–61. https://doi.org/10.1179/1756750513Z.00000000024

Veldpaus, L., Pereira Roders, A., & Colenbrander, B. (2013). *Urban heritage: Putting the past into the future.* The Historic Environment: Policy & Practice, 4(1), 18–31. https://doi.org/10.1179/1756750513Z.00000000022

Zahi, H. (2006). *The Rise and Fall of Ancient Egypt*. Random House.

CHAPTER 7: Conclusion and Summary

This module aims to engage youth in heritage documentation by providing them with skills and tools to support the preservation of historic buildings. The youth become aware of the importance of cultural heritage, is able to identify dangers to heritage sites, and to use up-to-date documentation methods. It enables youth to engage with heritage as active custodians. With the acquired knowledge, youth workers are able to mobilize their communities, advocate for conservation practices, and use digital tools like the recording form to achieve permanent and accurate preservation of architectural and cultural landmarks.

To enhance learning, youth workers are encouraged to apply documentation approaches in real situations through field practice and collaboration with local heritage agencies. Studying additional resources such as UNESCO documents, web-based mapping software, and oral history initiatives can broaden their expertise and reach. Most importantly, regular participation in heritage conservation activities constructs robust cultural identity and ensures that the future generation has access to, values, and maintains shared heritage.

Co-funded by
the European Union
KA220-YOU-7A2D4D49

ludicius INTERACTIVE
Innovation Hive
CITIZENS IN POWER
KlemKa CoLAB
L-Università ta' Malta

Co-funded by
the European Union

Funded by the European Union. Views and opinions expressed are however those of the author(s) only and do not necessarily reflect those of the European Union or the Foundation for the Management of European Lifelong Learning Programmes. Neither the European Union nor the granting authority can be held responsible for them. Project Number: KA220-YOU-7A2D4D49